

The Book Cove 31

Shop Your Local Book Store
22 Charles Colman Boulevard
Pawling, NY 12564
845.855.9590
info@pawlingbookcove.com
pawlingbookcove.com
facebook.com/BookCove

Big W's Roadside Bar-B-Q 42
Dry Rub Smoked Bar-B-Que

1475 Route 22
Wingdale, NY 12594
845.832.6200
Bigws@comcast.net
bigwsbbq.com

Coast To Coast Dog Treats 30

All Organic Dog Treats
P.O. Box 587
Stormville, NY 12582
845.227.4910
info@coast2coastdogtreats.com
coast2coastdogtreats.com

Drop 'N Lock Storage 43

Drop it off, Lock it up
Everything is Easy at Drop 'n Lock!
1371 Route 22
Wingdale, NY 12594
845.832.0039
dropnlock.com

Edison's Cleaners 32

EcoFriendly Cleaning!
63 East Main Street
Pawling, NY 12564
845.855.1062

George Apap Painting 40

We're the painter to call for superior service
1278 Route 311
Patterson, NY 12563
845.878.3444
nicky@georgeapapinc.com
georgeapapinc.com

BRONZE FRAME SPONSORS

Jack's Auto Service, Inc. 44

Keeping Customers For Life
4228 Route 22
Wassaic, NY 12592
845.373.9757
jacksautoservice.com

Karen's Diner 39

The Best Breakfast and Lunch!
56 Route 22
Pawling, NY 12564
845.878.6654
karensdiner.com

McKinney & Doyle Fine Foods 33

Restaurant Bakery Soda Fountain
10 Charles Colman Blvd.
Pawling, NY 12564
845.855.3707
shannon@mckinneyanddoyle.com
mckinneyanddoyle.com

Resolution RX 38

Prescriptions, Vitamins, Herbs, Homeopathy and More
158 Route 22
Pawling, NY 12564
845.855.4125
resolutionrx@yahoo.com
resolutionrx.net

Roseann's Kitchen 36

A creative cuisine food truck
993 Route 22
Pawling, NY 12564
845-476-0202
roseannskitchen@outlook.com
twitter.com/roseann_kitchen

World Gym 37

Where working out is a lifestyle
198 Route 22, Atrium Building
Pawling, NY 12564
845.855.9710
atriumfitness@comcast.net
worldgym.com/pawling/

WPWL Pawling Public Radio 103.7 FM

Building Community... 34
One Voice At A Time
26 East Main Street
Pawling, NY 12564
845.493.0355
pawlingpublicradio.org

Yarn and Craft Box 35

Offering a Wide Selection of Yarns, Accessories, Crochet and Knitting Classes
24 Charles Colman Boulevard
Pawling, NY 12564
845.855.1632
yarnandcraftbox.com



Over 40 Artists In Studios, Galleries, Garages, and Barns

Week 1 - October 15 & 16
Week 2 - October 22 & 23
11am to 5pm

Brochure Design: Bill Prickett, Lonna Kelly & Karen Madden



ArtEast
28 Sans Souci Drive
Pawling, NY 12564

First-Class Postage Required
Post Office will not deliver without proper postage



Take a road trip at the peak of leaf season and follow the yellow signs to over 40 artists in studios and creative workspaces.

ArtEast Open Studio Tour

October 15, 16 and 22, 23, 11am - 5pm

Explore the local art scene on the 10th annual free, self-guided, driving tour of artist studios and work spaces. Organized and run by artist participants, the ArtEast Open Studio Tour gives visitors a relaxed and intimate behind the scenes peek at where, how and why these local artists create their work. Visitors will get a privileged viewing of some not previously exhibited and recent work in a friendly and informal setting.

All of the studios are open the first weekend. A selection of studios are open both weekends - check carefully when you're making your list of who to visit!

Artist Preview October 1, 9am-1pm

Farmers Market, Village Green, Pawling, NY
Visit us at the Farmers Market and meet the artists. Work on display by participating artists will be representative of the work you will see when you visit them during the Open Studio Tour.

SPECIAL WELCOME



Crystal Park 26



Follow the action on Facebook/ArtEastDutchess and arteastdutchess.com for community pop-up locations and sneak peek previews.

GOLD FRAME SPONSOR



SPECIAL THANKS

ARTEAST BANNERS



• FOUNDATION •
pawlingcommunityfoundation.org

Arts Mid-Hudson
Village Of Pawling

BOTH WEEKENDS (Yellow circle)
1st WEEKEND (Red square)

CONNECTICUT

- Amy Brenner
- Rick Gilstad aka ERIX
- Drew Montgomery
- Richard Deon
- Susan Hennelly
- Fountains At Millbrook
- Rock & A Soft Place Studio
- Rock & A Soft Place Studio
- Andy Layer
- Doreen O'Connor
- Peter Cascone
- John Colantuono
- Amy R Farrell
- Ann Godesky
- Lonna Kelly
- William B. Owens
- Bill Prickett
- Linda Pennachio
- Gretchen Hoffmann Abene
- George Davison
- Kathy L. Braun
- Front Street Gallery
- Karen Presser
- Jeanette Rodriguez
- Mary Smoot Souter
- Crystal Park
- Bea Gustafson
- Kathleen Heidemann
- Carol-Lee Kantor
- Lori Adams

2016 arteast 10 YEARS Open Studio Tour

TWO WEEKENDS
OCT 15-16 & 22-23
11am to 5pm

Visit us at
arteastdutchess.com
Or Call
845-855-1676

Wingdale, Dover Plains
Millbrook, Patterson
Pawling, Poughquag, Holmes
Hopewell Junction

WINGDALE, NY

1. Amy Brenner

Studio Art Potter
amyb@amybrennerpottery.com
amybrennerpottery.com
131 Old Branch Road
Wingdale, NY 12594
845.832.7208
BOTH WEEKENDS



2. Rick Gilstad aka ERIX

Assemblage, Folk Art, Photography
erixarts@optonline.net
erixarts.com
3610 Pleasant Ridge Rd
Wingdale, NY 12594
845.832.3179
1st WEEKEND



3. Drew Montgomery

Montgomery Pottery
at Weatuck Craft Village
drew@montgomerypottery.com
montgomerypottery.com
17 Dog Tail Corners Rd
Wingdale, NY 12594
917.832.2001
BOTH WEEKENDS

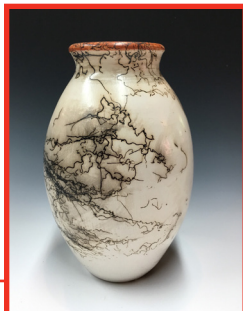

DOVER PLAINS, NY

4. Richard Deon

Painting, Printmaking, Sculpture
deonr@aol.com
richarddeon.com
Studio: 11 Berkshire Road,
Suite 2
Dover Plains, NY 12522
845.702.1028
BOTH WEEKENDS



5. Susan Hennelly

Watercolor, Painting and Collage
susanhennelly@yahoo.com
arteastdutchess.com
153 Halls Corners Road
Dover Plains, NY
12522
845.877.6232
1st WEEKEND



MILLBROOK, NY

6. The Fountains At Millbrook

Group Show
MMuller@watermarkcommunities.com
arteastdutchess.com
79 Flint Road
Millbrook, NY 12545
845.677.8550
1st WEEKEND



POUGHQUAG, NY

7. Rock and A Soft Place Studio

Bob Madden, Stone Sculpture
bob@rockandasoftplace.com
rockandasoftplace.com
463 Gardner Hollow Rd
Poughquag, NY 12570
845.206.3298
BOTH WEEKENDS



8. Rock and A Soft Place Studio

Karen Madden, Fiber Artist
karen@rockandasoftplace.com
rockandasoftplace.com
463 Gardner Hollow Rd
Poughquag, NY 12570
845.206.3298
BOTH WEEKENDS



9. Andy Layer

Woodworking From Found And Recycled
Woods
1doconnor@frontiernet.net
153 Frog Hollow Road
Poughquag, NY 12570
845.831.7072
BOTH WEEKENDS



10. Doreen O'Connor

Artist, Decorative Painter, Muralist
1doconnor@frontiernet.net
1doconnorwildflowers.com
153 Frog Hollow Road
Poughquag, NY 12570
845.221.6152
BOTH WEEKENDS



PAWLING, NY

11. Peter Cascone

Works In Progress and
Never Seen In Public
peter@4-dcreative.com
petercasconeart.com
6 Holiday St
Pawling, NY 12564
646.483.7768
1st WEEKEND



12. John Colantuono

Abstract Painter
arteast_ik@yahoo.com
arteastdutchess.com
28 Sans Souci Drive
Pawling, NY 12564
845.855.1676
BOTH WEEKENDS



13. Amy R Farrell

Printmaking, Mixed Media
amyfarrell@gmail.com
amyfarrellart.com
22 Sheridan Drive
Pawling, NY 12564
845.855.5526
BOTH WEEKENDS



14. Ann Godesky

Artist, Oil and Watercolor
anngodesky@comcast.net
anngodesky.com
42 Harmony Road
Pawling, NY 12564
845.855.9025
BOTH WEEKENDS



15. Lonna Kelly

Photography, Arts Advocate
arteast_ik@yahoo.com
LonnaKelly.com
28 Sans Souci Drive
Pawling, NY 12564
845.855.1676
BOTH WEEKENDS



16. William B. Owens

Katerpillar Skarves
bill@katerpillarskarves.com
www.katerpillarskarves.com
24 Evergreen Way
Pawling, NY 12564
845.855.7040
BOTH WEEKENDS

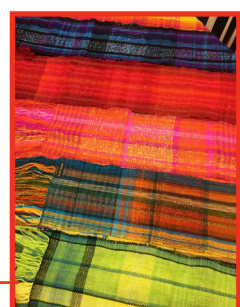

2016 arteast Open Studio Tour

Week 1 - October 15 & 16
Week 2 - October 22 & 23
11am to 5pm

17. Bill Prickett

Photography, iPhoneography & Video
bprickett@mac.com
billprickettportfolio.com
6 Holiday Street
Pawling, NY 12564
845.493.0213
347.576.5116
1st WEEKEND



18. Linda Pennachio

Mixed Media
LindaPennachioFineArt@gmail.com
LPfineart.net
3 Aspen Ct.
Pawling, NY 12564
845.282.0397
BOTH WEEKENDS



PATTERSON, NY

19. Gretchen Hoffmann Abene

A Purposeful Journey into Color
gabene@gigglesmusic.com
arteastdutchess.com
1042 Route 311
Patterson, NY 12563
845.878.3021
BOTH WEEKENDS

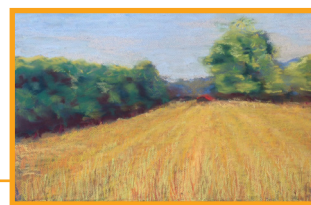

20. George B. Davison

Functional And Contemporary Ceramics
geodavison@aol.com
www.behance.net/geodavison
33 South Street
Patterson, NY 12563
845.878.7057
BOTH WEEKENDS



21. Kathy L. Braun

Watercolors and Drawings
klbraun@braunarchitect.com
paintriarchi.tumblr.com
1042 Route 311
Patterson, NY 12563
845.258.8498
BOTH WEEKENDS

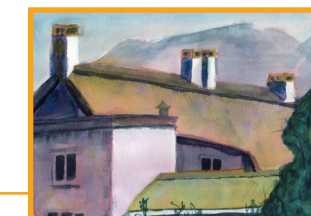

22. Front Street Gallery

Juried Group Show
info@frontstreetgallery.org
frontstreetgallery.org
21 Front Street
Patterson, NY
12563
917.880.5307
BOTH WEEKENDS



23. Karen Presser

Contemporary Surrealism
karenpresser@verizon.com
karenpresserart.com
1042 Route 311
Patterson, NY 12563
845.216.5086
BOTH WEEKENDS



24. Jeanette Rodriguez

Alcohol Inks On Yupo Paper
jeanetterodriguezinks@gmail.com
visualgirl.com/the-artist
1042 Route 311
Patterson, NY 12563
917.417.6631
BOTH WEEKENDS



25. Mary Smoot Souter

Oil Painter of Traditional
& Impressionistic Realism
msmootsouter@aol.com
marysmootsouter.com
1042 Route 311
Patterson, NY 12563
845.625.7755
BOTH WEEKENDS



27. Bea Gustafson

Fine Art Oil Painting
bgust888@msn.com
www.beagustafson.com
1042 Route 311
Patterson, NY 12563
914.204.0846
BOTH WEEKENDS



HOLMES, NY

26. Crystal Park

Artworks
crystalparkus@gmail.com
crystalpark.us
134 South White Rock Rd
Holmes, NY 12531
415.500.5596
BOTH WEEKENDS



28. Kathleen Heidemann

The Slab Ceramic Art Studio
kathleen@the-slab.com
the-slab.com
252 Route 292
Holmes, NY 12531
845.702.4630
BOTH WEEKENDS



29. Carol-Lee Kantor

Artworks
jckantor@comcast.net
arteastdutchess.com
199 South White Rock Rd
Holmes, NY 12531
845.878.9847
BOTH WEEKENDS

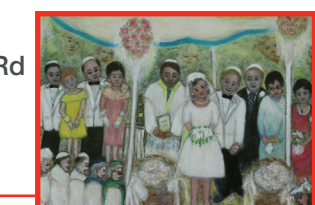

HOPEWELL JUNCTION, NY

30. Lori Adams

Fine Photography
lori@loriadamsphoto.com
loriadamsphoto.com
15 Hosner Mountain Rd
Hopewell Jct., NY 12533
845.227.3775
BOTH WEEKENDS



SILVER FRAME SPONSORS

GARDENLARGE
Naturalistic
Landscape
Design
Since 1984
Project Management • Planting • Garden Care
**GardenLarge and 41
The Brine Garden**
Pawling, NY 12564
845-855-9023
info@gardenlarge.com
gardenlarge.com

CRYSTAL
WINDOW & DOOR SYSTEMS, LTD.
WWW.CRYSTALWINDOWS.COM
**Crystal
Window & Door Systems**
31-10 Whitestone Expressway
Flushing, NY 11354
718-961-7300
cpsales@crystalpacificwindow.com
crystalwindows.com

arteast
10
YEARS



ArtEast Public Art Project September - anticipated completion

ArtEast's Fall-for-Art in public spaces looked to the Great Swamp for inspiration. Living in its watershed, and influenced by its natural beauty and vital environmental benefits, ArtEast artists chose a turtle for this year's project. A temporary installation, a large fiberglass turtle, painted by local students and ArtEast artists, will be on display on the Pawling Village Green. Anticipated date for completion is early September. A plan is in progress for the turtle to be exhibited in each town with participating artists.